

# Your Abstract Submission Has Been Received

Print this page

You have submitted the following abstract to 64th ASH Annual Meeting and Exposition. Receipt of this notice does not guarantee that your submission was complete or free of errors.

---

## Real-World Outcomes for Acute Promyelocytic Leukemia: Need to Address Induction Mortality

Manju Sengar, MD, DM<sup>1</sup>, Hasmukh Jain, MD, DM<sup>2\*</sup>, Uday Prakash Kulkarni, MD<sup>3\*</sup>, Vasu Babu Goli<sup>4\*</sup>, Anu Korula, MD, DM<sup>3\*</sup>, Prasanna Samuel, MSc, PhD<sup>5\*</sup>, Sushil Selvarajan, MBBS, MD, DM<sup>3\*</sup>, Lingaraj Nayak, MD, DM<sup>6\*</sup>, Aby Abraham, MD, DM<sup>7\*</sup>, Om Prakash, MSc<sup>8\*</sup>, Fouzia N., DM<sup>9\*</sup>, Saranya Kumaran<sup>10\*</sup>, Jayashree Thorat, MD, DM<sup>11\*</sup>, Bhausahab Bagal, MD, DM<sup>12\*</sup>, Poonkuzhali Balasubramanian, MSc, PhD<sup>3</sup>, Dhanlaxmi Shetty<sup>13\*</sup>, Nikhil Patkar, MD<sup>14\*</sup>, Biju George, MD, DM<sup>15</sup> and Vikram Mathews, MD, DM<sup>7</sup>

<sup>1</sup>Department of Medical Oncology, Tata Memorial Centre Affiliated to Homi Bhabha National Institute, Mumbai, India; <sup>2</sup>Department of Medical Oncology, Tata Memorial Centre, Affiliated to Homi Bhabha National Institute, Mumbai, India; <sup>3</sup>Department of Haematology, Christian Medical College, Vellore, India; <sup>4</sup>Department of Medical Oncology, Tata Memorial Centre, Homi Bhabha National Institute, Mumbai, India; <sup>5</sup>Department of Biostatistics, Christian Medical College, Vellore, India; <sup>6</sup>Medical Oncology, Tata Memorial Centre, Mumbai, India; <sup>7</sup>Department of Haematology, Christian Medical College, Vellore, Tamil Nadu, India; <sup>8</sup>Department of Biostatistics, Christian Medical College, Vellore, Vellore, India; <sup>9</sup>Department of Haematology, Christian Medical College, Washington, DC; <sup>10</sup>Christian Medical Vellore, Vellore, India; <sup>11</sup>Department of Medical Oncology, Tata Memorial Centre, Affiliated to Homi Bhabha National Institute, Mumbai, Maharashtra, India; <sup>12</sup>Medical

Oncology, Tata Memorial Centre, Mumbai, Maharashtra, India; <sup>13</sup>Cytohenetics, Tata Memorial Centre, Affiliated to Homi Bhabha National Institute, Navi Mumbai, India; <sup>14</sup>Haematopathology Laboratory, Tata Memorial Hospital, Tata Memorial Centre, Affiliated to Homi Bhabha National Institute, Navi Mumbai, India; <sup>15</sup>Department of Haematology, Christian Medical College, Vellore, Tamilnadu, India

Treatment outcomes of acute promyelocytic leukemia (APL) show variation between clinical trials and real-world setting largely due to exclusion of patients who present with major bleeding, severe infections and those who die within the first week. Use of differentiation agent-based therapy for low/intermediate risk group (ATRA and ATO) and limiting anthracycline use to high-risk subgroup has reduced the treatment-related mortality beyond first week. However, use of steroids for treatment of differentiation syndrome and chemotherapy can still increase the risk of infections which can compromise the outcomes, particularly in a setting with high incidence of multi-drug resistant organism and invasive fungal infections. There is a need to identify the predictors of this mortality and ways to reduce it to improve the outcomes.

We analyzed the data for patients with newly diagnosed APL from two large tertiary care centers in India, registered between 2013-2018 to evaluate the outcomes in all risk groups (as per Sanz score), mortality within first 30-days and prognostic factors. Patients with low/intermediate risk were treated with ATRA and ATO based therapy whereas the high-risk group received chemotherapy in addition to ATRA/ATO. We recorded demographic variables, white blood cell count and platelet count at diagnosis, Sanz score, serum albumin, serum creatinine, treatment administered, achievement of morphological complete remission post induction and complete molecular remission post consolidation, relapse and death. The primary outcome was event-free survival (EFS) which counted lack of complete remission post induction, lack of complete molecular remission post consolidation, relapse and death as event. The secondary outcomes were relapse-free survival (RFS), overall survival (OS) and induction mortality (death within first 30 days) and assessment of impact of baseline disease and host factors on the EFS, RFS, OS and induction mortality.

A total of 238 patients were included in this analysis. The median age

was 34 years (range 2-72 years) with male: female ratio of 1.5:1. At presentation the median WBC count was 6790 per cumm (range 300-237,000 per cumm) and median platelet counts were 21000 per cumm (3000-266,000 per cumm). As per Sanz score – 12% were low-risk, 48% were intermediate risk and 40% were high-risk. Median fibrinogen levels were 239 (range 36-883). A total of 231 patients received therapy. A total of 204 patients were assessed for response at the end of induction and all but one patient achieved complete response (87.8% as per intention to treat). The rest were not assessable due to death during induction (19) and loss to follow up (15). The induction mortality was 8.2% (infections-6, coagulopathy-9, differentiation syndrome-2 and others-2). 170/185(92%) patients achieved post consolidation complete molecular remission. A total of 19 patients relapsed during the follow up (bone marrow-14, CNS alone-2 and combined -3). The median time to relapse was 23.9 months (IQR 13.6-42.9 months).

At a median follow up of 51.2 months, 3-year EFS, RFS and OS were 79%, 92% and 88%.

There was no statistically significant difference between low, intermediate and high-risk group for any of the survival outcomes. Similarly, age, gender, fibrinogen and albumin at diagnosis did not have any adverse impact. Baseline WBC of >40000/cumm and serum creatinine of >2 mg/dL at diagnosis adversely affected the overall survival with HR of 3.22 (95% CI 1.42-7.29, p=0.005) and 11.9 (95% CI 2.78-50.82) respectively. However, the number of patients with raised creatinine were very small (n=4). These two factors had adverse impact on induction mortality too (WBC>40,000 per cumm – HR 3.32, 95% CI 1.31-8.42, p=0.012 serum creatinine >2 mg/dL- HR 14.69, 95% CI 3.36-64.18, p<0.0001). The survival probabilities at 3, 4 and 5 years using 30-day landmark analysis were 96%, indicating that there are very few deaths after the first 30 days of induction. Fig 1 depicts the overall survival.

This retrospective analysis highlights that ATO+ATRA and minimal anthracycline based therapy has led to similar outcomes in all risk groups and the present need to address induction mortality. High induction mortality in patients with WBC >40,000/cum indicates the potential contribution of infections due to use of steroids to treat differentiation and underlying coagulopathy or a different biology.

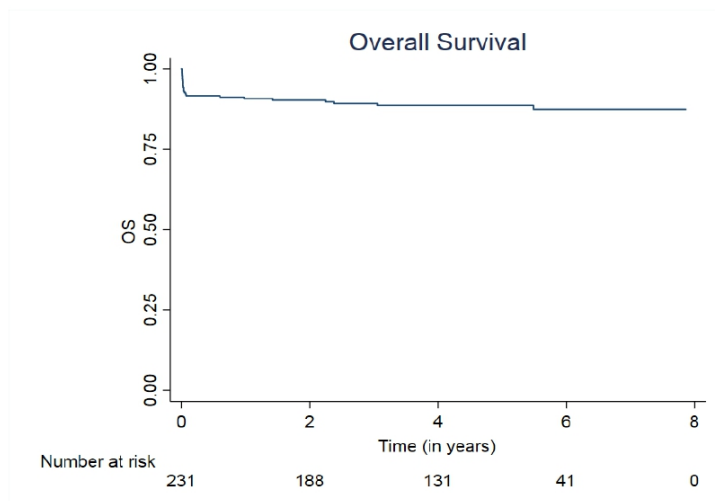

Figure 1: Overall survival for the treated patients

---

**Abstract ID#:**

167202

**Password:**

147787

**Title:**

Real-World Outcomes for Acute Promyelocytic Leukemia:  
Need to Address Induction Mortality

**Submitter's E-mail Address:**

manju.sengar@gmail.com

**Preferred Presentation Format:**

Oral

**Withdraw if Poster:**

N

**Do you want your abstract published online-only on the Blood Abstracts Web site if it is NOT accepted for presentation:**

No

**First Time Submitting:**

No

**Scheduling conflicts due to religious observation:**

I do not have any scheduling conflicts due to religious observation.

**Is this abstract a Trial in Progress:**

No

**Registered Clinical Trial:**

Yes

**Name of the Clinical Trial Registry:**

Clinical Trial Registry of India

**Trial registration number:**

CTRI/2020/02/023455

**OffLabel Disclosure:**

No

**Compliance with the Declaration of Helsinki for Studies Involving Human Subjects:**

Agree

**Interim Analysis of Clinical Trial:**

No

**Update Analyses:**

No

**Research Funding:**

Does not apply

**ASH Funding:**

**Alternate Research Funding:**

None

**Is the first author/presenter of this abstract a hematologist in training?:**

No

**Review Category Selection:**

613. Acute Myeloid Leukemias: Clinical and Epidemiological

First Presenter**Presenter****Corresponding Presenter**

Manju Sengar, MD, DM

Tata Memorial Centre Affiliated to Homi Bhabha National  
InstituteRoom No. 81, Main Building, Tata Memorial Hospital, Dr. E.  
Borges Road, Parel, Mumbai

Department of Medical Oncology

Mumbai,

India

**Email:** manju.sengar@gmail.com -- Will not be published**Alternate Email:** manju.sengar@gmail.com -- Will not be  
published**In the past 24 months, have you had any financial  
relationships with an ineligible company as defined above?**

No

Signed on 08/01/2022 by *Manju Sengar*Second Author

Hasmukh Jain, MD, DM

Tata Memorial Centre, Affiliated to Homi Bhabha National  
InstituteRoom No. 81, Main Building, Tata Memorial Hospital, Dr. E.  
Borges Road, Parel, Mumbai

Parel east

Department of Medical Oncology

Mumbai, 400012

India

**Phone Number:** +919801992974**Email:** dr.hkjain@gmail.com -- Will not be published**In the past 24 months, have you had any financial  
relationships with an ineligible company as defined above?**

Yes

Name of Organization	Type of relationship
ImmunoAdaptive Therapy Pvt Ltd	Research Funding
Intas Pharmaceuticals Pvt Ltd, Cipla Pharmaceuticals Pvt Ltd	Research Funding
Zydus Lifesciences Ltd	Research Funding
Cipla Pharmaceuticals Pvt Ltd	Research Funding

**Will any of the content that you control be related to the products or business lines of any of the above ineligible companies?** No

Signed on 08/01/2022 by *Hasmukh Jain*

#### Third Author

Uday Prakash Kulkarni, MD  
 Christian Medical College  
 Ida Scudder Road  
 Department of Haematology  
 Vellore, 632004  
 India

**Phone Number:** 914162282352

**Email:** kulkarni.uday@cmcvellore.ac.in

**In the past 24 months, have you had any financial relationships with an ineligible company as defined above?**

No

Signed on 08/01/2022 by *Uday Prakash Kulkarni, MD*

#### Fourth Author

Vasu Babu Goli  
 Tata Memorial Centre, Homi Bhabha National Institute  
 Main Building, Tata Memorial Hospital, Dr E. Borges Road,  
 Parel, Mumbai  
 Room no 906, Tata memorial Hospital

Department of Medical Oncology  
Mumbai, 400012  
India  
**Email:** vasu.onc03@gmail.com -- Will not be published

**In the past 24 months, have you had any financial relationships with an ineligible company as defined above?**

No

Signed on 08/01/2022 by *Vasu Babu Goli*

#### Fifth Author

Anu Korula, MD, DM  
Christian Medical College  
Ida Scudder road  
Department of Haematology  
Vellore, 632004  
India  
**Email:** anukorula@cmcvellore.ac.in -- Will not be published

**In the past 24 months, have you had any financial relationships with an ineligible company as defined above?**

No

Signed on 08/01/2022 by *Anu Korula, MD, DM*

#### Sixth Author

Prasanna Samuel, MSc, PhD  
Christian Medical College  
IDA, Scudder Road, Christian Medical College  
Department of Biostatistics  
Vellore, 632004  
India  
**Email:** prasanna.samuel@cmcvellore.ac.in -- Will not be published

**In the past 24 months, have you had any financial relationships with an ineligible company as defined above?**

No

Signed on 08/01/2022 by *Prasanna Samuel*

#### Seventh Author



Sushil Selvarajan, MBBS, MD, DM  
Christian Medical College  
Department of Haematology  
Vellore, 632004  
India

**Email:** sushils@cmcvellore.ac.in -- Will not be published

**In the past 24 months, have you had any financial relationships with an ineligible company as defined above?**

No

Signed on 08/02/2022 by *Sushil Selvarajan, MBBS, MD, DM*

#### Eighth Author

Lingaraj Nayak, MD, DM  
**SPECIALIST SENIOR REGISTRAR, DEPARTMENT OF MEDICAL ONCOLOGY, TATA MEMORIAL HOSPI:**  
Tata Memorial Centre

Room No. 81, Main Building, Tata Memorial Hospital, Dr. E.  
Borges Road, Parel, Mumbai  
NIRLEP COOPERATIVE SOCIETY  
Medical Oncology  
Mumbai, 400012  
India

**Email:** lingarajnayak86@gmail.com -- Will not be published

**In the past 24 months, have you had any financial relationships with an ineligible company as defined above?**

No

Signed on 08/02/2022 by *Lingaraj Nayak*

#### Ninth Author

Aby Abraham, MD, DM  
Christian Medical College  
Department of Haematology  
Vellore, Tamil Nadu 632004  
India

**Email:** aby@cmcvellore.ac.in

**In the past 24 months, have you had any financial**

**relationships with an ineligible company as defined above?**

Yes

Name of Organization	Type of relationship
Novo Nordisk	Research Funding
Roche	Research Funding

**Will any of the content that you control be related to the products or business lines of any of the above ineligible companies? Yes**

Signed on 08/01/2022 by *Aby Abraham, MD, DM*

#### Tenth Author

Om Prakash, MSc  
 Christian Medical College, Vellore  
 IDA, Scudder Road, Christian Medical College  
 Department of Biostatistics  
 Vellore, 632004  
 India

**Email:** omprakash@cmcvellore.ac.in -- Will not be published

**In the past 24 months, have you had any financial relationships with an ineligible company as defined above?**

No

Signed on 08/01/2022 by *Om Prakash, MSc*

#### Eleventh Author

Fouzia N., DM  
 Christian Medical College  
 2021 L St. NW  
 Ste. 900  
 Department of Haematology  
 Washington, DC 20036

**Email:** fouzian@cmcvellore.ac.in -- Will not be published

**Alternate Email:** fouzian@cmcvellore.ac.in -- Will not be published

**In the past 24 months, have you had any financial relationships with an ineligible company as defined above?**

No

Signed on 08/02/2022 by *Fouzia N., DM*

Twelfth Author

Saranya Kumaran

Christian Medical Vellore

IDA, Scudder Road, Christian Medical College, Vellore, Tamil Nadu

Vellore, 632004

India

**Email:** saranyakumaran1998@gmail.com -- Will not be published

**In the past 24 months, have you had any financial relationships with an ineligible company as defined above?**

No

Signed on 08/02/2022 by *Saranya Kumaran*

Thirteenth Author

Jayashree Thorat, MD, DM

Tata Memorial Centre, Affiliated to Homi Bhabha National Institute

Room No. 81, Main Building, Tata Memorial Hospital, Dr. E. Borges Road, Parel, Mumbai

Department of Medical Oncology

Mumbai, Maharashtra 400012

India

**Email:** dr.jayathorat@gmail.com -- Will not be published

**In the past 24 months, have you had any financial relationships with an ineligible company as defined above?**

No

Signed on 08/02/2022 by *Jayashree Thorat*

Fourteenth Author

Bhausahab Bagal, MD, DM

Tata Memorial Centre

Room No. 81, Main Building, Tata Memorial Hospital, Dr. E. Borges Road, Parel, Mumbai

Tata Hospital Kharghar 410210  
Medical Oncology  
Mumbai, Maharashtra 400012  
India

**Email:** bagalbp@gmail.com -- Will not be published

**In the past 24 months, have you had any financial relationships with an ineligible company as defined above?**

No

Signed on 08/02/2022 by *Bhausahab Bagal, MD, DM*

#### Fifteenth Author

Poonkuzhali Balasubramanian, MSc, PhD  
Christian Medical College  
Ida Scudder road  
Department of Haematology  
Vellore, 632004  
India

**Phone Number:** 91(416)2283476

**Email:** bpoonkuzhali@cmcvellore.ac.in -- Will not be published

**In the past 24 months, have you had any financial relationships with an ineligible company as defined above?**

No

Signed on 08/02/2022 by *Poonkuzhali Balasubramanian, PhD*

#### Sixteenth Author

Dhanlaxmi Shetty  
Tata Memorial Centre, Affiliated to Homi Bhabha National  
Institute  
Cytogenetics Laboratory, ACTREC, Sector 22, Kharghar, Navi  
Mumbai  
Cytohenetics  
Navi Mumbai, 410210  
India

**Email:** shettydl@tmc.gov.in -- Will not be published

**In the past 24 months, have you had any financial relationships with an ineligible company as defined above?**

No

Signed on 08/02/2022 by *Dhanlaxmi Shetty*

Seventeenth Author

Nikhil Patkar, MD

**Clinician Scientist & Asst Professor:**

Tata Memorial Centre, Affiliated to Homi Bhabha National Institute

CCE Building, ACTREC, Sector 22, Kharghar, Navi Mumbai

Haematopathology Laboratory, Tata Memorial Hospital

Navi Mumbai, 410210

India

**Phone Number:** 09892900358

**Email:** nvpatkar@gmail.com -- Will not be published

**Alternate Email:** npatkar@actrec.gov.in -- Will not be published

**In the past 24 months, have you had any financial relationships with an ineligible company as defined above?**

No

Signed on 08/02/2022 by *Nikhil Patkar, MD*

Eighteenth Author

Biju George, MD, DM

Christian Medical College

Department of Haematology

Vellore, Tamilnadu 632004

India

**Email:** biju@cmcvellore.ac.in

**In the past 24 months, have you had any financial relationships with an ineligible company as defined above?**

No

Signed on 08/02/2022 by *Biju George, MD, DM*

Nineteenth Author

Vikram Mathews, MD, DM

Christian Medical College

Department of Haematology

Vellore, Tamil Nadu 632004

India

**Email:** vikram@cmcvellore.ac.in

**In the past 24 months, have you had any financial relationships with an ineligible company as defined above?**

No

Signed on 08/01/2022 by *Vikram Mathews, MD, DM*

---

### **If necessary, you can make changes to your abstract submission**

To access your submission in the future, use the direct link to your abstract submission from one of the automatic confirmation emails that were sent to you during the submission.

Or point your browser to </ash/reminder.cgi> to have that URL mailed to you again. Your username/password are 167202/147787.

Any changes that you make will be reflected instantly in what is seen by the reviewers. You DO NOT need to go through all of the submission steps in order to change one thing. If you want to change the title, for example, just click "Title" in the abstract control panel and submit the new title.

When you have completed your submission, you may close this browser window.

[Tell us what you think of the abstract submission process](#)

[Home Page](#)